

Reproduction No. 053, s. 2020

GERMELINA H. PASCUAL, CESO V
Schools Division Superintendent

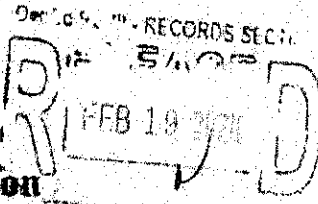

Republic of the Philippines
Department of Education
REGION III-CENTRAL LUZON



ADVISORY

No. 48, s. 2020

To : **Schools Division Superintendents**
From : **The Regional Director**
Subject : **Nationwide Search for Exemplary Teachers**

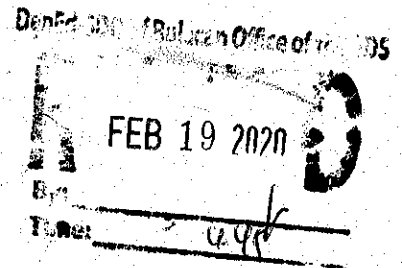

1. The Bato Balani Foundation Inc. (BBFI), a non-profit foundation, announces its Nationwide Search for Exemplary Teachers through the program "The Many Faces of the Teachers" (TMFT).
2. Interested SDOs can participate in the program by nominating a teacher for this year's TMFT. Out of the short-listed nominees, four (4) teachers will be honored and awarded this September 2020.
3. Attached are the letter of invitation, criteria for evaluation, search process, general requirements and nomination form, for reference.

NICOLAS T. CAPULONG, PhD, CESO V
Director III
Officer-In-Charge
Office of the Regional Director

HRDD/hrdd5
02/18/2020



Address: Matalino St. D.M. Government Center, Maimpis, City of San Fernando (P)
Telephone Number: (045) 598-8580 to 89; Email Address: region3@deped.gov.ph





BATO BALANI FOUNDATION INC

UPLIFTING THE NATION THROUGH EDUCATION

NOMINATE A
TEACHER FOR
TMFT 2020



10 February 2020

Dr. Nicolas T. Capulong Ph.D., CESO VI
Regional Director - OIC
Department of Education - Region III
Maimpis, San Fernando City, Pampanga

Dear Dr. Capulong,

Greetings!

The Bato Balani Foundation Inc. (BBFI) is a non-profit foundation engaged in the management and development of educational programs in the Philippines. For more than 29 years, BBFI has consistently dedicated itself to uplift the quality of education in the Philippines through projects that strive to bring out excellence and quality in the field of education.

The foundation has focused a number of its programs on inspiring the Filipino teacher, the unseen and unrecognized force that has shaped the nation and molded the characters of heroes and future leaders.

BBFI recognizes the important role of educators in the country through the program **"The Many Faces of the Teachers" (TMFT)**, a nationwide search for exemplary teachers. BBFI believes that by discovering these noble educators and honoring them, it will make every Filipino aware of the sublime nature and valuable contribution of the teacher to society thereby encouraging every Filipino mentor to achieve excellence in teaching.

Honorees of the TMFT are nominated by individuals who can attest to the educator's exemplary work in making a difference in the lives of their students and their community. BBFI shortlists a selection of potential honorees, conducts interviews and background research. Out of the short-listed nominees, four (4) teachers will be honored and awarded this September 2020. For further information about this program please refer to our website: www.batobalani.org.ph.

We would like to invite you to participate in the program by nominating a teacher for this year's TMFT. We are attaching the nomination form and criteria for your reference. Please also send a copy of the nominee's curriculum vitae (with complete contact information) and latest picture. You may send it via email at batobalanifoundation@gmail.com.

We look forward to receiving your nomination. We hope to hear from you on or before **April 30, 2020**. For questions and other clarifications, please feel free to contact the Bato Balani Foundation office at 892-5462 and look for Ms. Venus Nario.

Thank you.

Sincerely,

Natalie Chynedra M. Jorge
Executive Director

CRITERIA FOR EVALUATION

- ✓ Person of integrity and morality
- ✓ In good relations with students, colleagues, community members, and family
- ✓ Commitment and dedication to the teaching vocation
- ✓ Strength of values/principles applied in teaching and personal life
- ✓ Involvement in school and community activities

WHO ARE NOT QUALIFIED TO JOIN

- Teachers who have previous or pending administrative, civil or criminal cases
- Teachers who were prosecuted in any civil or criminal cases
- Teachers who were suspended, reprimanded, or sanctioned for violation of any administrative policies

SEARCH PROCESS

Nomination	<ol style="list-style-type: none">1. Partner organizations, school associations, religious organizations, Department of Education, and school heads, students, and teachers can nominate qualified teachers.2. Nomination forms can be downloaded at http://bit.ly/TMFT2020
Submission of Nomination Forms	<p>The nomination form and a copy of the nominee's comprehensive curriculum vitae may be sent by:</p> <ul style="list-style-type: none">• E-mail: Please send the CV and nomination form to bbfi@diwamail.com / batobalanifoundation@gmail.com• Document size should be 8 1/2 x 11• Deadline of submission is on April 30, 2020 <p><u>Please DO NOT send copies of school records, certificates and other supporting documents. You will be asked to present these when you are shortlisted for the search.</u></p>
Evaluation of Nominations by the Screening Committee	<p>The Screening Committee evaluates the nomination forms based on the criteria and determines the short-listed nominees.</p>
Validation and Interview / Establishment of Profile / Background Check	<ol style="list-style-type: none">1. Short-listed nominees are contacted and an interview is scheduled.2. The interview validates the qualification of the nominee and establishes his/her profile.3. Based on the results of the interview and background check, the Screening Committee selects the finalists.
Selection of Honorees	<ol style="list-style-type: none">1. From the finalists, the Board of Judges selects the honorees to represent this year's The Many Faces of the Teacher.
Media Plan	<ol style="list-style-type: none">1. A media plan is developed to highlight the personalities of the honorees.2. A photo shoot is scheduled.3. A series of ads, press releases, and collaterals are produced to promote the exemplary traits of the honorees.

Note: All documents submitted to Bato Balani Foundation Inc. (BBFI) for "The Many Faces of the Teacher" search will not be returned to the sender and will be disposed of by the organizers after the competition.



THE MANY FACES OF THE TEACHER (2020) SEARCH FOR HONOREES

ABOUT THE CAMPAIGN

The Many Faces of the Teacher is an advocacy campaign aimed to extol the virtues of teaching by providing role models who can inspire excellence. It recognizes leaders in the teaching profession as examples of true heroes who can be a source of inspiration and knowledge for their fellow teachers and students.

It recognizes Filipino teachers who play a significant role in the life of a student, nurture and mold the character of future leaders and heroes, hence, becoming a force that shapes this nation. It upholds the leaders who happen to be teachers, an inspiration to many not only with their achievements but in the way they live their lives and dedicate themselves to the vocation.

Bato Balani Foundation believes that by discovering these noble educators and honoring them, it will make every Filipino aware of the sublime nature and valuable contribution of the teacher to society thereby encouraging every Filipino mentor to achieve excellence in teaching.

GENERAL REQUIREMENTS

- Actively teaching in private or public primary, elementary or secondary schools, colleges, and universities
- Exceptional performance in teaching
- Has employed creativity, innovation, and resourcefulness in teaching
- Impeccable values applied in teaching, family, and personal life
- Has a deep sense of nationalism and is committed to teaching for the benefit of the country and its people
- Respected in school and community and is a role model for students, colleagues, and family
- With conviction, high morals, courage, and exemplifies a life of simplicity and humility
- Active member of community and has engaged in socio-civic activities

* The search is open to teachers of all ages, provided, they have met the general requirements.

I hereby certify that all the information given in this form is true and correct. I am aware that any misinterpretation of facts stated herein will be used as basis for ineligibility.

Printed Name and Signature of Nominee

Date Signed

PART 2: This part must be accomplished by the Nominee (I) and by the Nominating party (II).

- I. **Description of your community involvements (to be submitted by the nominee)**
- Provide a description of your projects and their impact to the community.
 - Include the number of the beneficiaries and number of years
- II. **Statements of Support from the following:**
- a. **Nominating Organization / Individual**
 - b. **Other organization (e.g. community organizations, private sector groups, etc.)**
- The statement of support must respond to the following:**
- c. **What leadership qualities has the nominee exhibited in the school/community? Describe the impact that the nominee has had in your school/community. (Please cite examples)**

- d. **What are the nominee's projects/community involvements? How does these projects affect the community?**

Note: All documents, evidence, supporting papers submitted to Bato Balani Foundation Inc. (BBFI) for "The Many Faces of the Teacher" search will not be returned to the sender and will be disposed of by the organizers after the competition.

THE MANY FACES OF THE TEACHER (2020) SEARCH FOR HONOREES

NOMINATION FORM

This part must be accomplished by the Nominating Organization/Individual.

Nominating Organization:	
Address:	
Contact Details:	
Nominated by:	
Designation:	

Please attach a 2x2
colored photo of the
nominee

How did you know about this search?

☐ Letter ☐ Social Media ☐ Press Release ☐ Active Search

☐ DepEd
☐ CEAP
☐ PEAC
☐ Others _____

PART 1: This part must be accomplished by the Nominee.

I. PERSONAL DATA

Name:			
	(Surname)	(First Name)	(Middle Name)
Home Address:			
Nickname:	Date of Birth:	Age:	
Place of Birth:	Religion:	Gender:	
Civil Status:	Name of Spouse:	No. of Children:	
Home Telephone No:	Mobile No:		
Personal Email Address:			

II. CURRENT EMPLOYMENT

Total No. of Years in the Teaching Profession:	
Name of Current School:	
School Address:	
Telephone No:	Fax No:
School's Website:	School's Email Address:
Current Designation/Position:	
Subject Area being taught:	
Grade / Year Level being taught:	
No. of Years with current school:	
Name of Immediate Superior:	
Name of the Principal / Chancellor / School Head:	

Note: All documents, evidence, supporting papers submitted to Bato Balani Foundation Inc. (BBFI) for "The Many Faces of the Teacher" search will not be returned to the sender and will be disposed of by the organizers after the competition.